Organigramm

Hochwasserschutz Minster Los 2

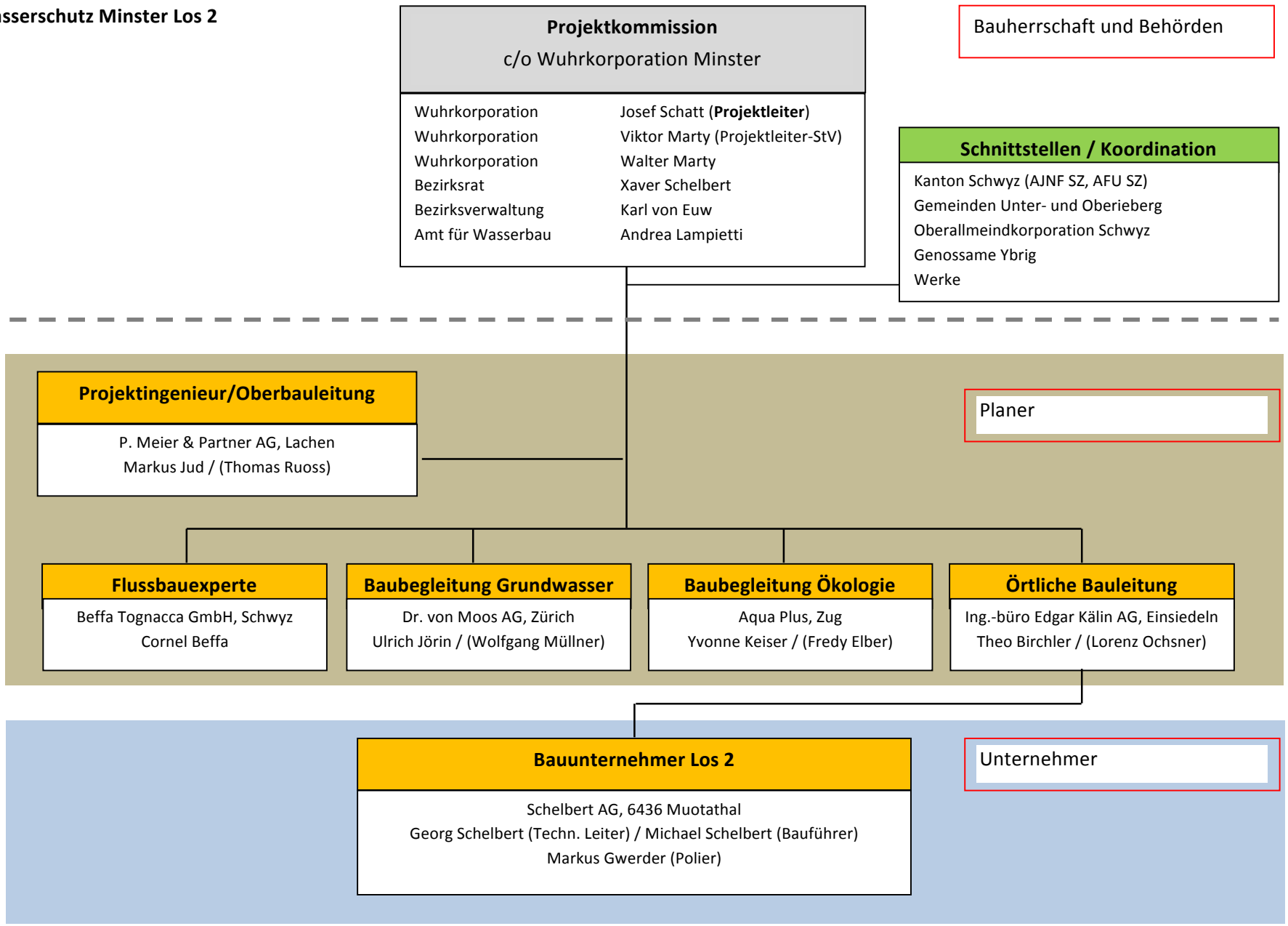

Fassung 02.04.2014